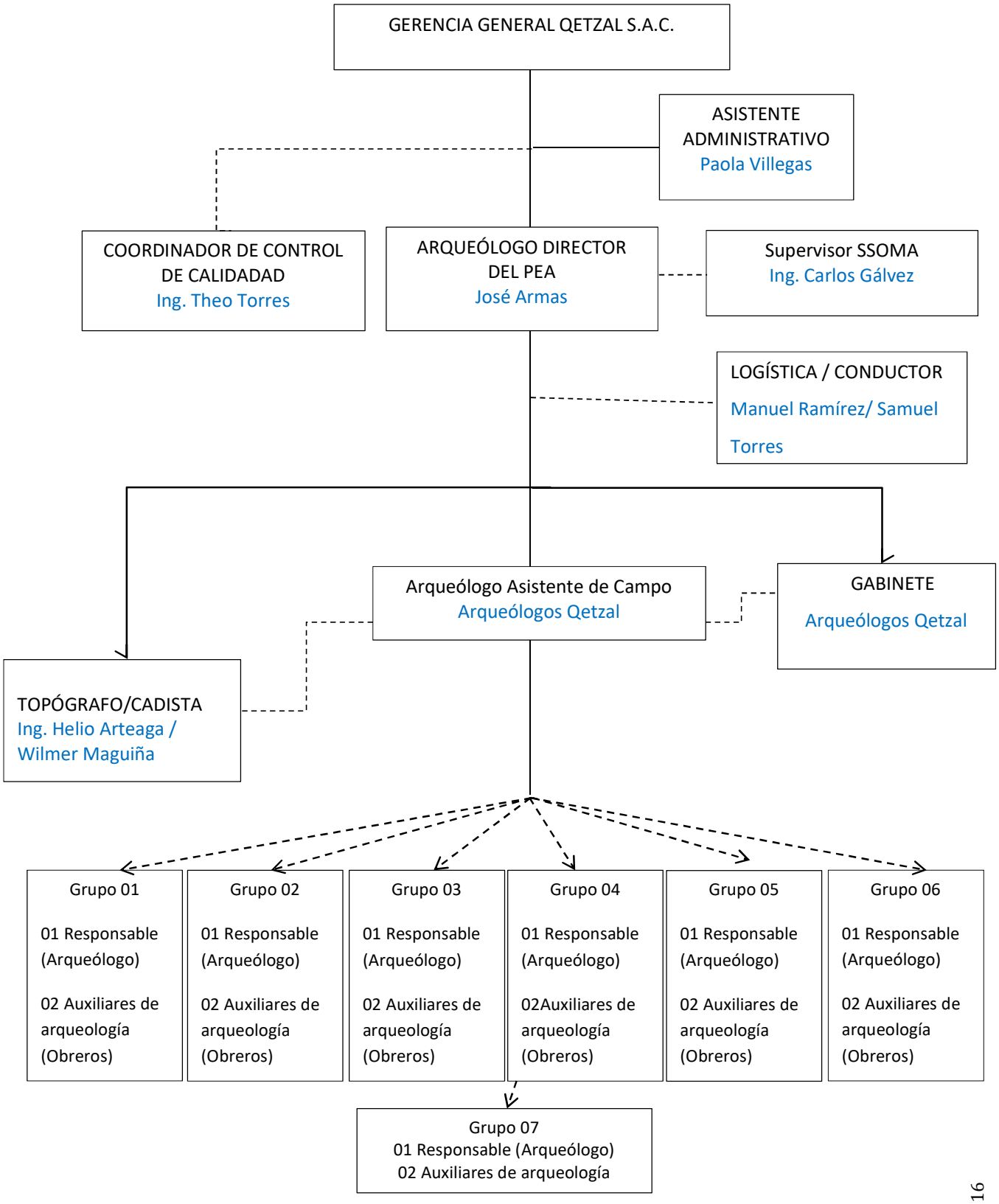11. ORGANIGRAMA DEL SERVICIO DEL PEA.